











Attachment 2.1
PROJECT LOCALITY MAP
 Special EIA - ToR Forest Logging and Plantation FMU14, Sapulut
 Sapulut Forest Development Sdn Bhd - August 2004

LEGEND (LAND USE)

-  Conservation
-  Industrial Timber Plantation (ITP)
-  Natural Forest Management (NFM)

LEGEND

-  Project Site
-  Existing Logging Coupe
-  Original Approved Logging Area
-  Sealed Road
-  Gravel / Logging Road
-  Proposed Jalan Sapulut-Kalabakan
-  River / Stream
-  Malliau Basin Conservation Area Buffer Zone I
-  Malliau Basin Conservation Area Buffer Zone II

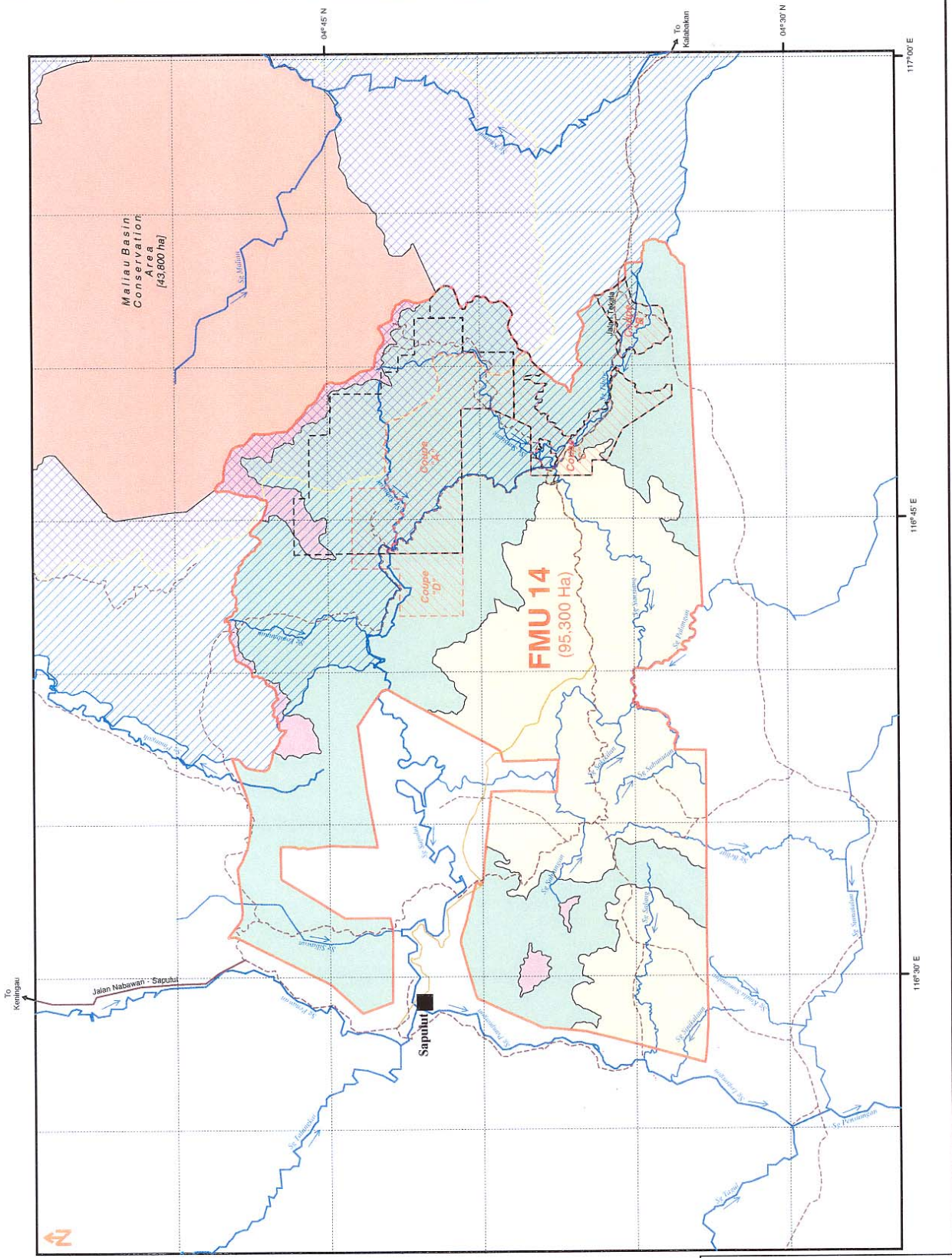

**Attachment 2.2
CONCESSION AREA MAP
Special EIA - ToR Forest Logging and Plantation FMU 14, Sapulut
Sapulut Forest Development Sdn Bhd - August 2004**

SCALE 1 : 250,000 (A3)



- LEGEND (LAND USE)**
- Primary / Secondary Forest
 - Scrubs/Grassland

- LEGEND (HYDROLOGY)**
- River / Stream
 - Surface Water Intake Point
 - Surface Water Intake Point (during dry period)
 - Well Water Intake Point
 - Water Catchment Area

- LEGEND (BIOLOGICAL)**
- Mallau Basin Conservation Area
 - Buffer Zone I
 - Mallau Basin Conservation Area
 - Buffer Zone II
 - Salt Lick

- LEGEND (VEGETATION)**
- Montane Forest
 - Highland Mix Dipterocarp Forest
 - Lowland Dipterocarp Forest
 - Develop & Permanent Cultivation

- LEGEND (SAMPLING)**
- Proposed Water Sampling Location

- LEGEND**
- Project Site
 - Sealed Road
 - Gravel / Logging Road
 - Proposed Jalan Sapulut-Kalabakan
 - District Boundary
 - Kampung
 - Camp Site
 - Sawmill
 - Bridge
 - Burial Site

Height in metres

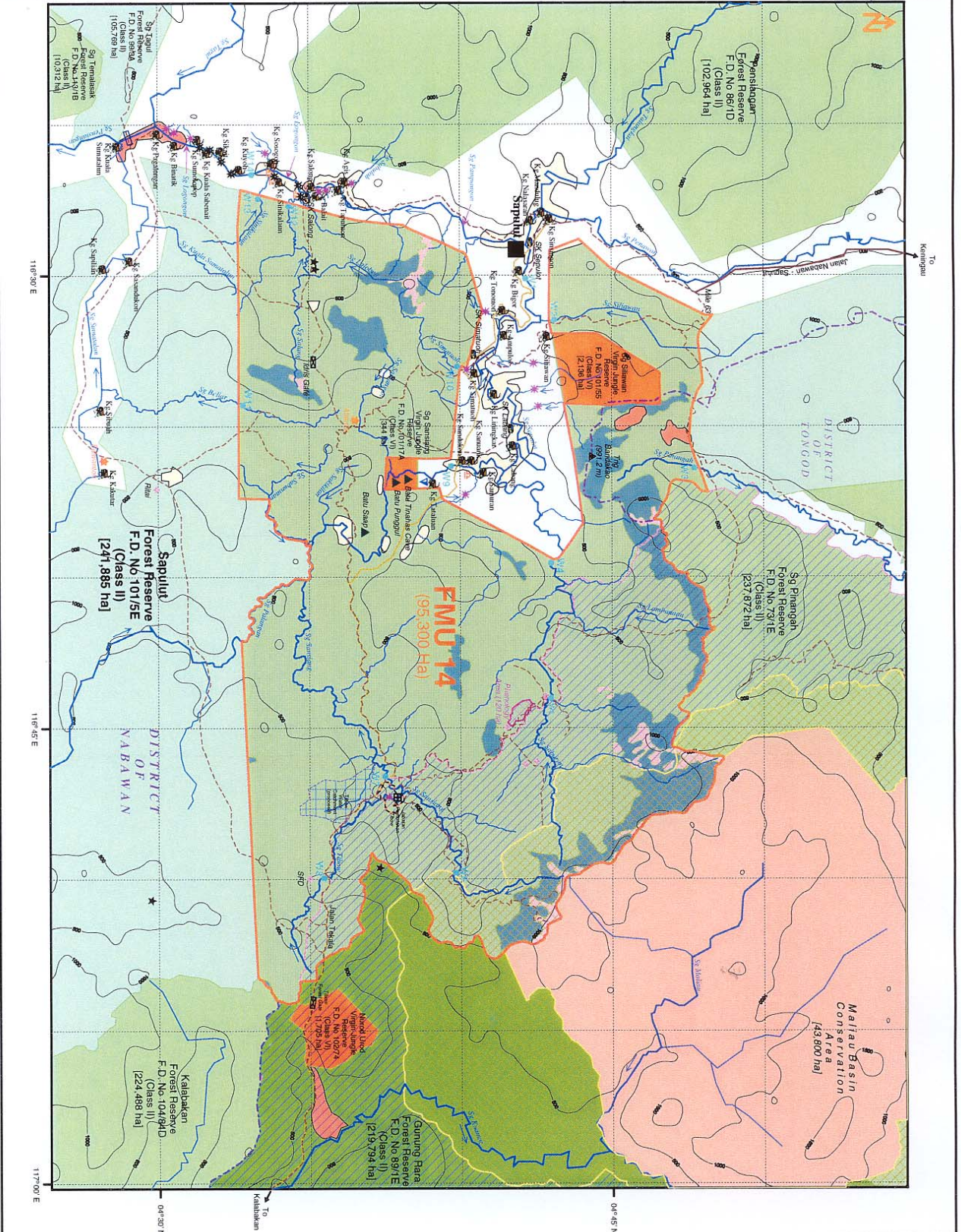

Attachment 2.3
EXISTING LAND USE MAP
 Special EIA - TOR Forest Logging and Plantation FMU 14, Sapulut
 Sapulut Forest Development Sdn Bhd - August 2004

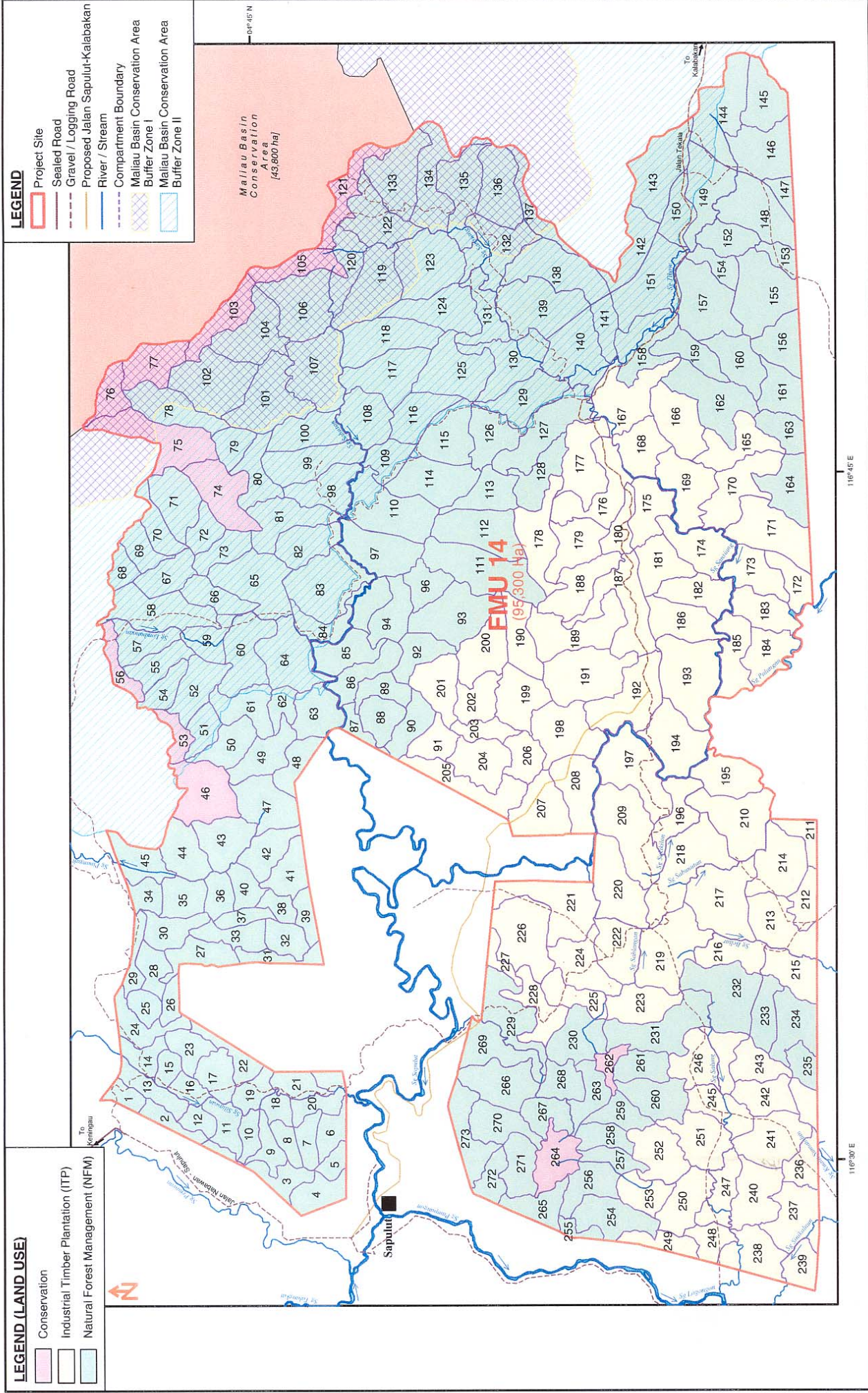

LEGEND (LAND USE)

- Conservation
- Industrial Timber Plantation (ITP)
- Natural Forest Management (NFM)

LEGEND

- Project Site
- Sealed Road
- Gravel / Logging Road
- Proposed Jalan Sapulut-Kaiabakan
- River / Stream
- Compartment Boundary
- Maliau Basin Conservation Area
- Buffer Zone I
- Maliau Basin Conservation Area
- Buffer Zone II

Attachment 2.5
COMPARTMENT MAP
Special EIA - ToR Forest Logging and Plantation FMU 14, Sapulut
Sapulut Forest Development Sdn Bhd - August 2004

SCALE 1 : 150,000 (A3)

0 5 10 Km

Sinh Environmental 195/04



JABATAN PERLINDUNGAN ALAM SEKITAR

(ENVIRONMENT PROTECTION DEPARTMENT)

Tingkat 1-3, Wisma Budaya
Jalan Tunku Abdul Rahman
Beg Berkunci 2078
88999 Kota Kinabalu, Sabah, Malaysia
No. Tel. : 088-251290/251291/267572/268572
No. Faks : 088-238120 Email: jpas@sabah.gov.my
<http://www.sabah.gov.my/jpas>
(Sila catatkan Rujukan fail Jabatan ini apabila menjawab)



Rujukan : JPAS/PP/12/600-1/01/3/10 (3)
Tarikh : 12 Ogos 2004

Telah difaks
Pada 12-8-2004

Sapulut Forest Development Sdn Bhd
Lot B8.1, 8th floor, Blok B, KWSP
P. O. Box 11291, 88814 KOTA KINABALU

fax: 235841

Tuan,

FOREST LOGGING & PLANTATION OF 95,300 HECTARES FOREST MANAGEMENT UNIT (FMU14) SAPULUT, SABAH – EIA SCOPING NOTE

Dengan hormatnya adalah saya diarah untuk merujuk surat perunding alam sekitar tuan Sinoh Environmental Sdn Bhd rujukan ES/04/EIA194/fmu14/007 bertarikh 29 Julai 2004, mengenai dengan perkara di atas.

2. Scoping Note tersebut telahpun diteliti dan adalah didapati kawasan projek melibatkan kawasan yang agak luas iaitu 95,300 hektar dan terdapat beberapa kawasan yang sensitif seperti 'Maliau Basin Conservation Area', Sg Siliawan VJR, Sg Sansiang VJR serta beberapa 'salt licks' di sekitar kawasan projek. Dengan itu, pihak tuan adalah dikehendaki untuk mengemukakan bidang rujukan (TOR) kajian penilaian kesan-kesan kepada alam sekitar (EIA) khas (Special EIA) bagi cadangan projek berkenaan.

3. Sukacita sekiranya 18 salinan TOR khas tersebut dapat dikemukakan kepada jabatan ini untuk diproses dan diedarkan kepada jabatan-jabatan serta ahli pakar yang berkaitan. Pihak tuan juga akan dikehendaki untuk mengiklankan di akhbar tempatan bagi menjemput orang awam mengemukakan ulasan secara bertulis mengenai TOR Khas berkenaan. Format dan tarikh pengiklanan akan dimaklumkan kepada pihak tuan kelak.

Sekian, terima kasih.

"BERKHIDMAT UNTUK NEGARA DENGAN BERSIH, CEKAP DAN AMANAH"

Saya yang menurut perintah,

(VITALIS J MODUYING)
b.p. Pengarah

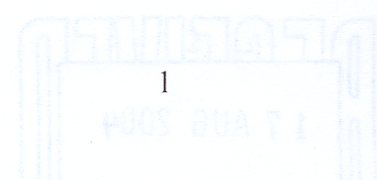

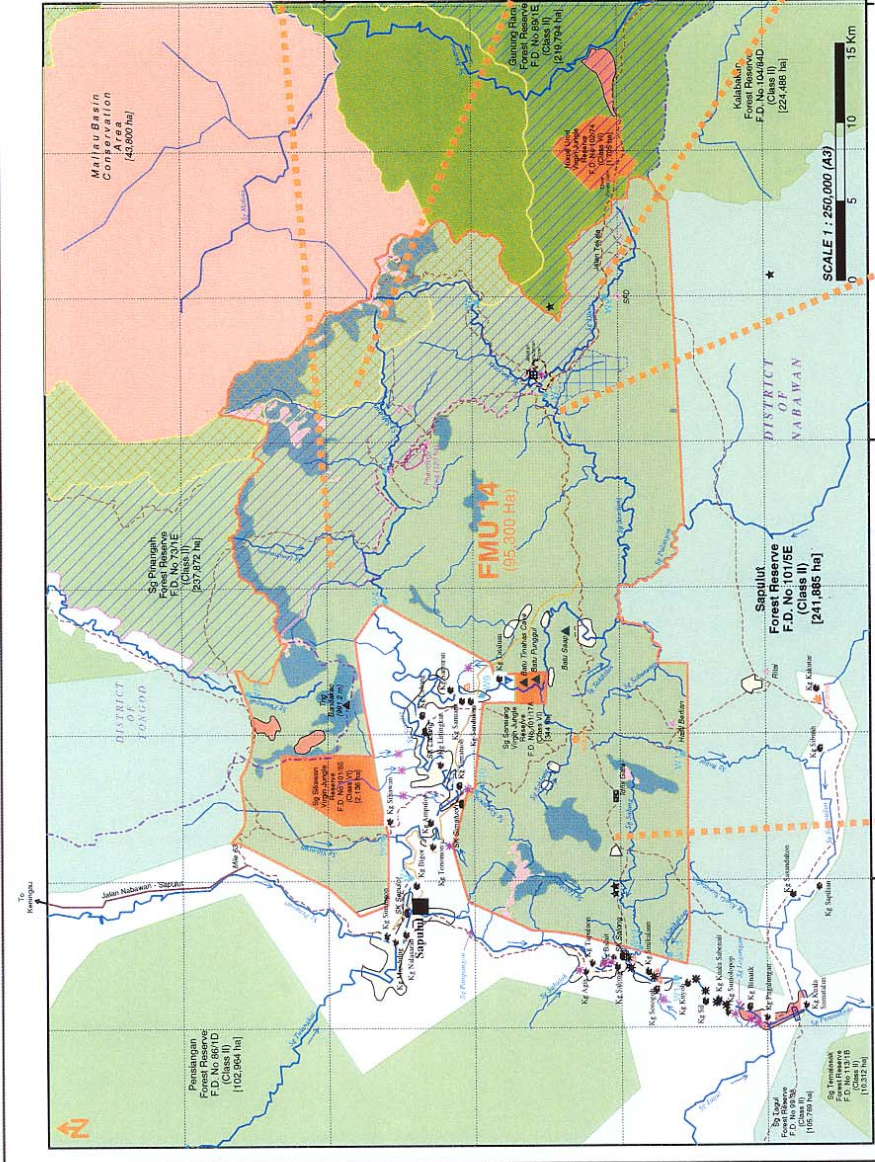

Plate 1: Project Area (north)



Plate 2: Project Area (east)



Plate 3: Project Area (southeast)



Plate 4: Project Area (Coupe "C")

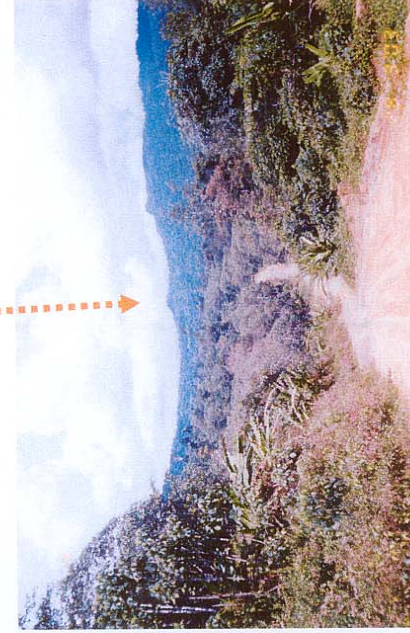

Plate 5: Project Area (southwest)

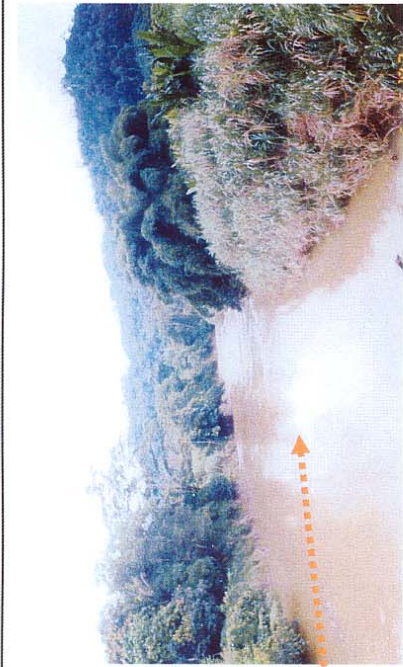
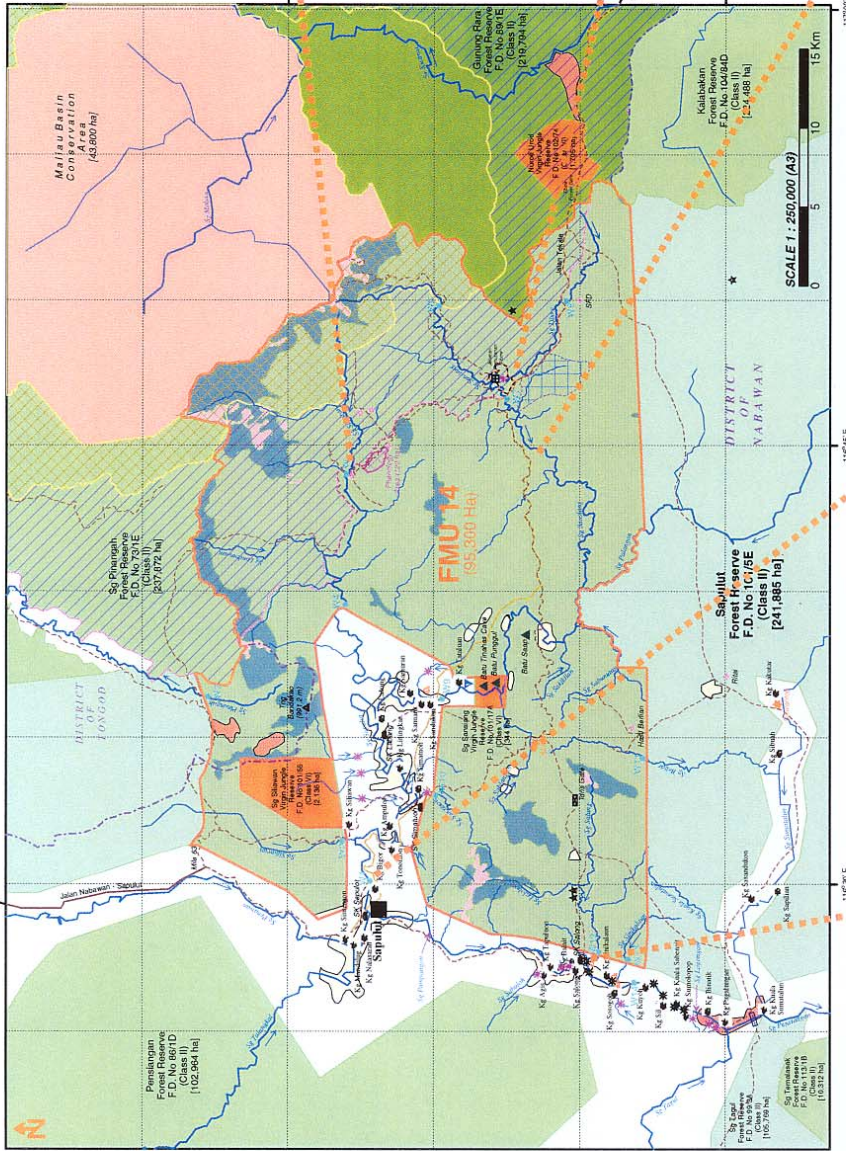

Plate 6: Sg Saburan

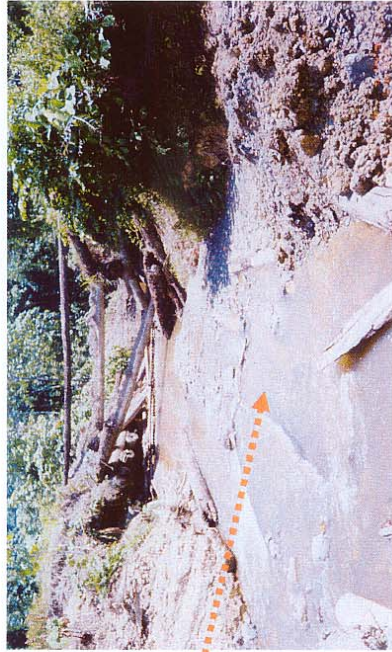

Plate 7: Sg Tibow



Plate 8: Sg Sansiang



Plate 9: Sg Sapulut

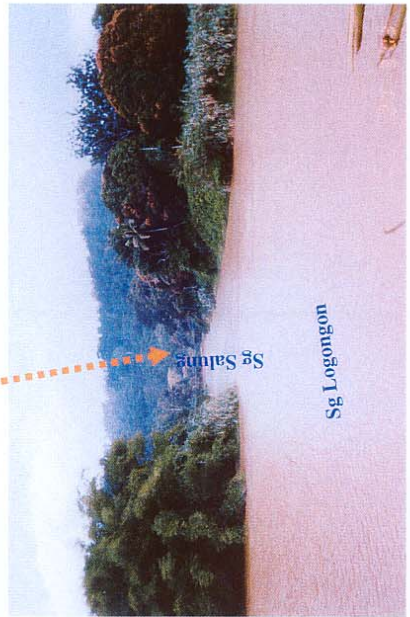

Plate 10: Sg Logongon / Sg Salung

